

TAPE ALL JOINTS
HORIZONTAL AND
VERTICAL OF OUTSIDE
LAYER

EXISTING WOOD
FRAMED WALL

1x BOARD SHEATHING

(2) LAYERS 3/4"
RIGID INSULATION
(STAGGERED JOINTS)

TREATED 2x4 BOTTOM
BAND - CONTINUOUS

CONTINUOUS BEAD
OF SEALANT

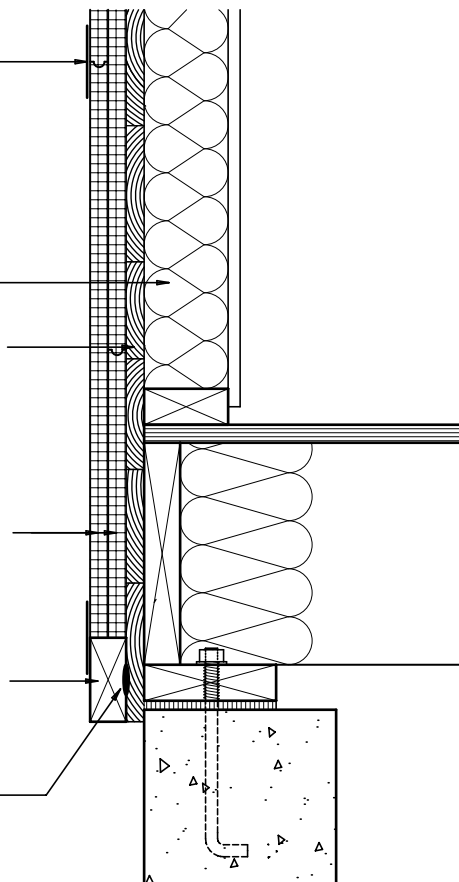

EXISTING 2x4 WALL WITH 1x SHEATHING // (2) 3/4" LAYERS
RIGID INSULATION // TAPED

GreenBuildingAdvisor.com

© BuildingGreen LLC 2008

Scale: 1 1/2" = 1'-0"

9-00401