

CAULK BOX SEAMS AT HEAD TO JAMB AND JAMB TO SILL JOINTS TYP. PRIOR TO WINDOW INSTALLATION

WOOD TRIM, OR GWB RETURNS

GWB SHIMMED AS RQD.

PLASTIC J-BEAD OR WDW MFR'S GWB CHANNEL OR WOOD TRIM

CAULK (AND BACKER ROD IF REQUIRED), ALL SIDES

TILE OR OTHER SILL SURFACE SHIMMED AS REQUIRED

CUT POLY AIR BARRIER TO R.O., THEN SEAL IT TO FACE OF WALL FRAMING W/ ACOUSTICAL SEALANT, THEN TAPE SEAM INTO BOX TYP. AT ALL SIDES

3/4" PLYWD. SILL, JAMBS AND HEAD TO FORM A PLYWOOD "BOX"

GWB O/ 6 MIL POLY VAPOR RETARDER/ AIR BARRIER

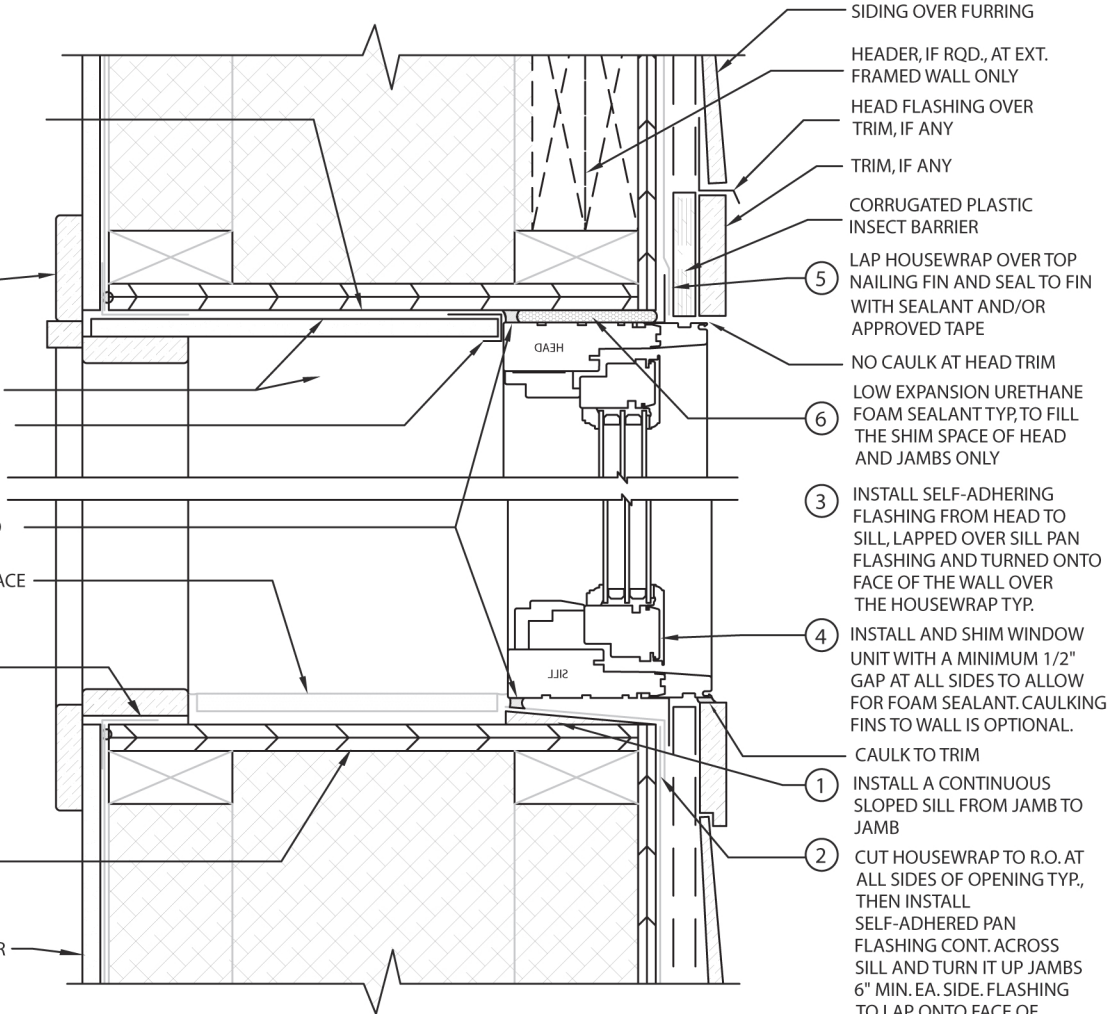

SIDING OVER FURRING

HEADER, IF RQD., AT EXT. FRAMED WALL ONLY

HEAD FLASHING OVER TRIM, IF ANY

TRIM, IF ANY

CORRUGATED PLASTIC INSECT BARRIER

5 LAP HOUSEWRAP OVER TOP NAILING FIN AND SEAL TO FIN WITH SEALANT AND/OR APPROVED TAPE

NO CAULK AT HEAD TRIM

6 LOW EXPANSION URETHANE FOAM SEALANT TYP. TO FILL THE SHIM SPACE OF HEAD AND JAMBS ONLY

3 INSTALL SELF-ADHERING FLASHING FROM HEAD TO SILL, LAPPED OVER SILL PAN FLASHING AND TURNED ONTO FACE OF THE WALL OVER THE HOUSEWRAP TYP.

4 INSTALL AND SHIM WINDOW UNIT WITH A MINIMUM 1/2" GAP AT ALL SIDES TO ALLOW FOR FOAM SEALANT. CAULKING FINIS TO WALL IS OPTIONAL.

1 CAULK TO TRIM

2 INSTALL A CONTINUOUS SLOPED SILL FROM JAMB TO JAMB

CUT HOUSEWRAP TO R.O. AT ALL SIDES OF OPENING TYP., THEN INSTALL SELF-ADHERED PAN FLASHING CONT. ACROSS SILL AND TURN IT UP JAMBS 6" MIN. EA. SIDE. FLASHING TO LAP ONTO FACE OF WALL, OVER HOUSEWRAP.